VISIT…

LANZAROTE Caliente.COM

Body And Soul

As played by Art Tatum

Words by EDWARD HEYMAN, ROBERT SOUR and FRANK EYTON
Music by JOHN GREEN

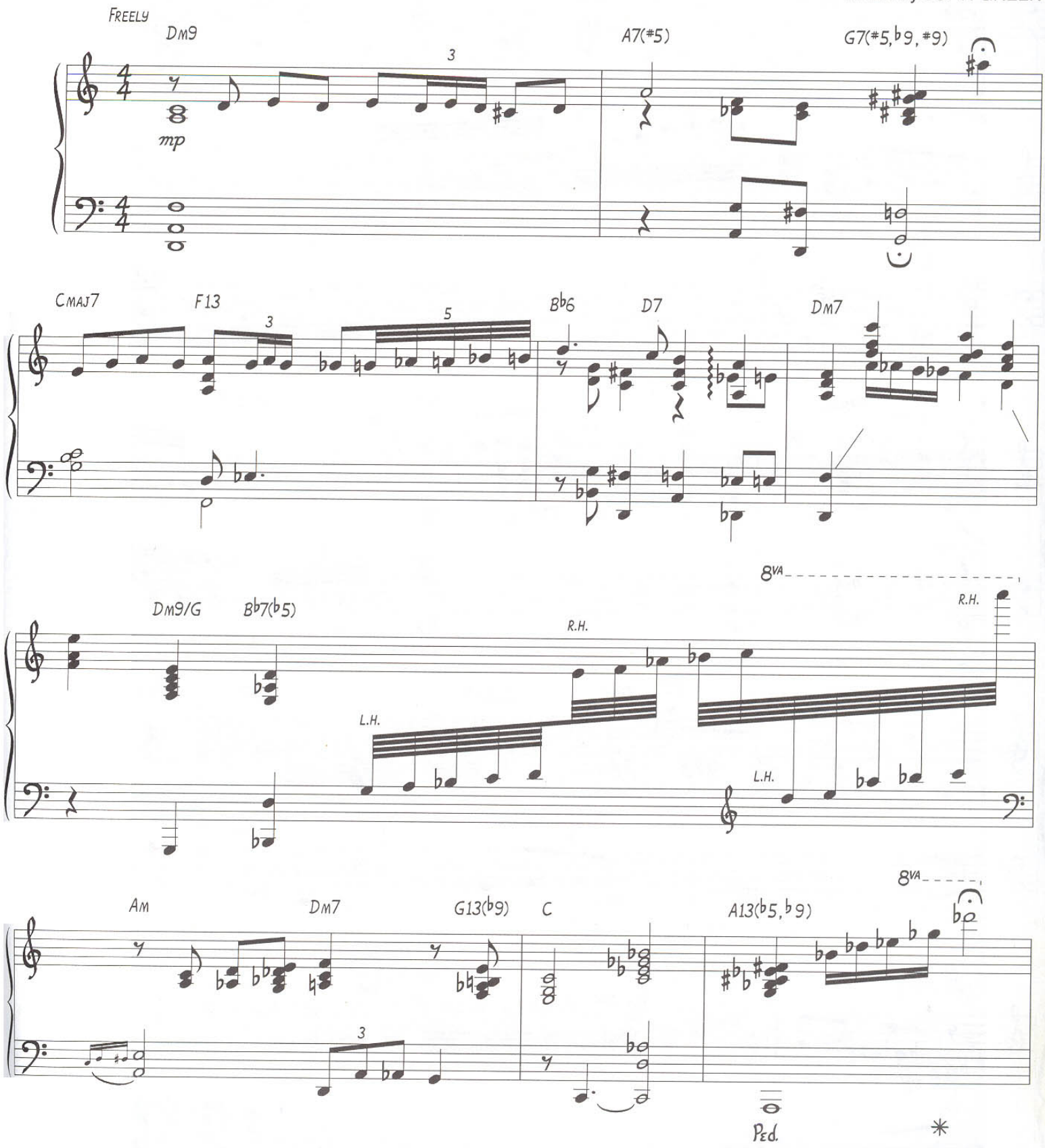

Copyright © 1930 Warner Bros. Inc.
Copyright renewed; extended term of Copyright deriving from Edward Heyman
assigned and effective January 1, 1987 to Range Road Music Inc. and Quartet Music Inc.
Extended term of Copyright deriving from John Green, Robert Sour and Frank Eyton assigned to Warner Bros. Inc. and Druropetal Music
This arrangement Copyright © 1995 Range Road Music Inc., Quartet Music Inc., Warner Bros. Inc. and Druropetal Music
International Copyright Secured All Rights Reserved Used by Permission

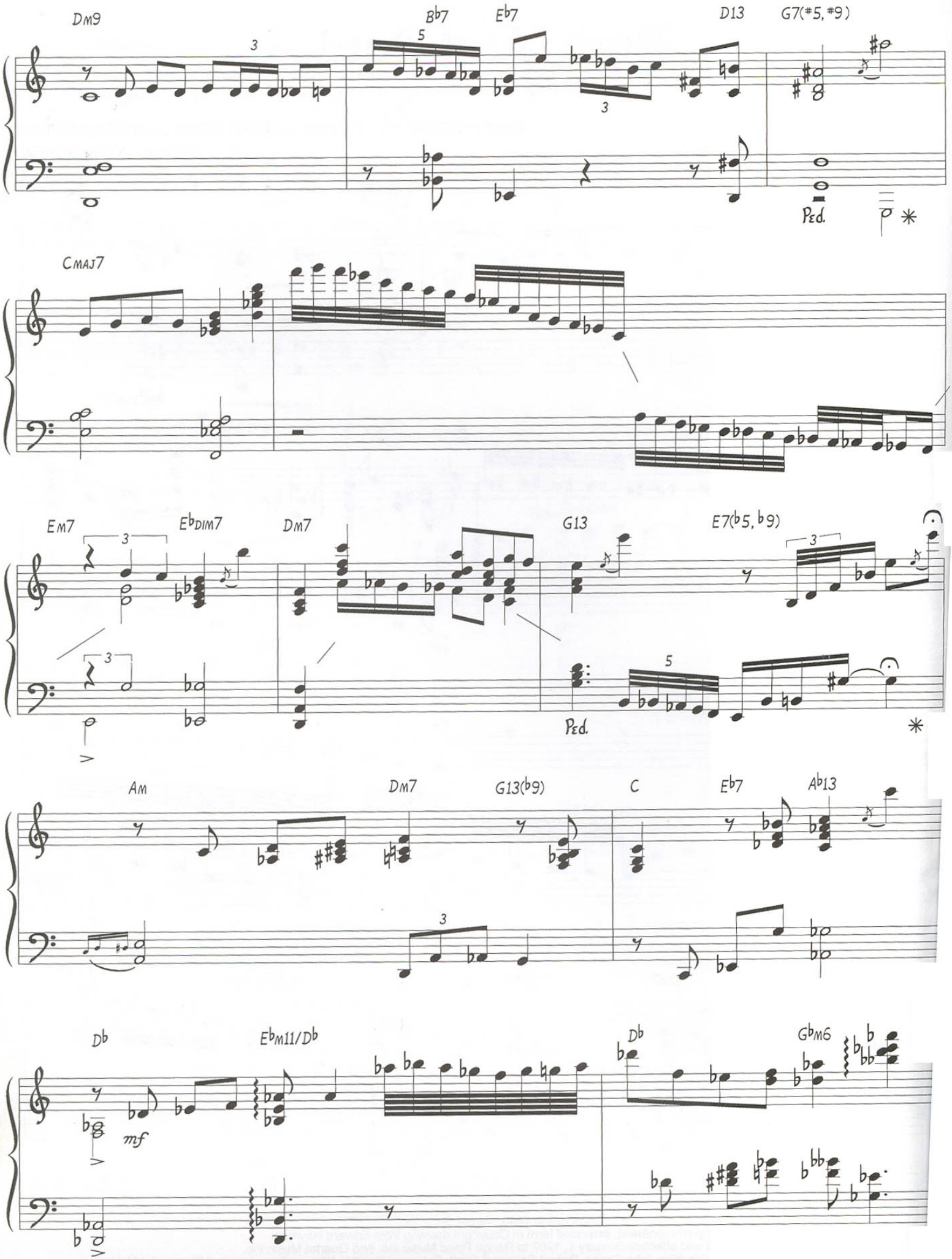
Dm9
Bb7
Eb7
D13
G7(#5, #9)
Ped.
Cmaj7
Em7
Ebdim7
Dm7
G13
E7(b5, b9)
Ped.
Am
Dm7
G13(b9)
C
Eb7
Ab13
Db
Ebm11/Db
mf
Db
Gbm6

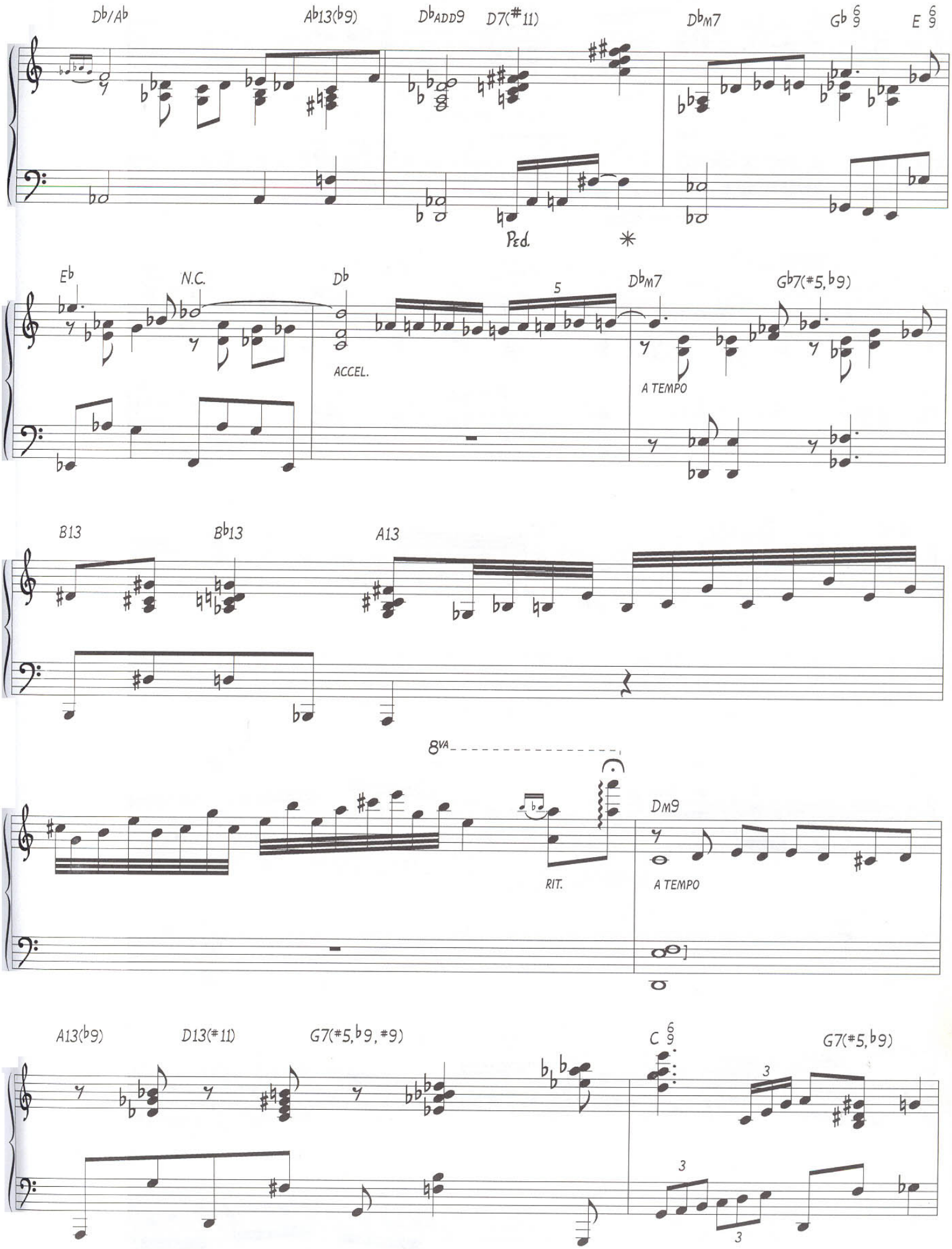
Db/Ab
Ab13(b9)
DbADD9
D7(#11)
DbM7
Gb 6/9
E 6/9
Ped.
*
Eb
N.C.
Db
5
DbM7
Gb7(#5,b9)
ACCEL.
A TEMPO
B13
Bb13
A13
8VA
RIT.
DM9
A TEMPO
A13(b9)
D13(#11)
G7(#5,b9,#9)
C 6/9
G7(#5,b9)
3
3
3

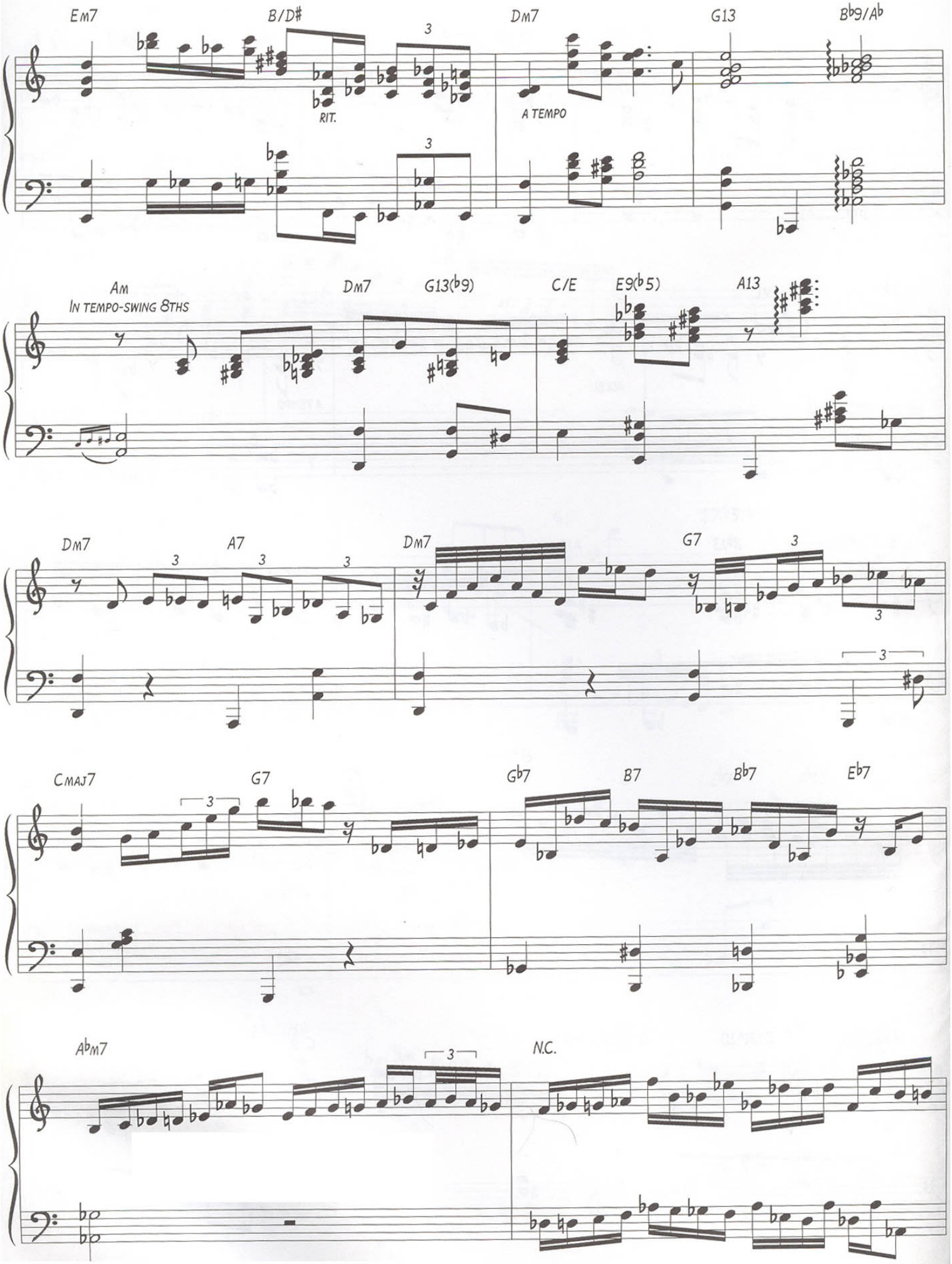
Em7
B/D#
RIT.
Dm7
A TEMPO
G13
Bb9/Ab
Am
IN TEMPO-SWING 8THS
Dm7
G13(b9)
C/E
E9(b5)
A13
Dm7
A7
Dm7
G7
CMAJ7
G7
Gb7
B7
Bb7
Eb7
Abm7
N.C.

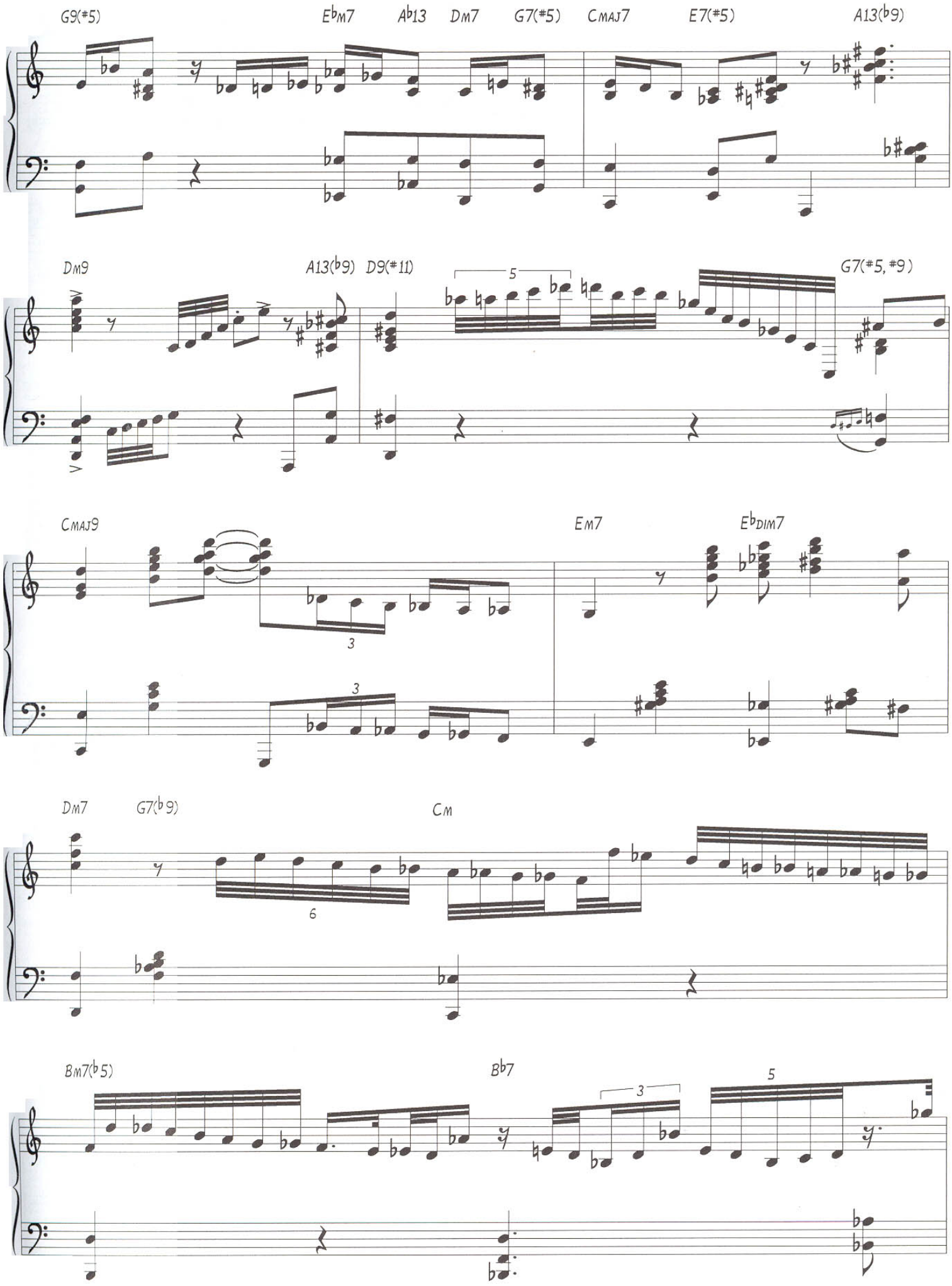
G9(#5)
E♭m7
A♭13
Dm7
G7(#5)
CMAJ7
E7(#5)
A13(♭9)
Dm9
A13(♭9)
D9(#11)
5
G7(#5, #9)
CMAJ9
3
3
Em7
E♭DIM7
Dm7
G7(♭9)
6
Cm
Bm7(♭5)
B♭7
3
5

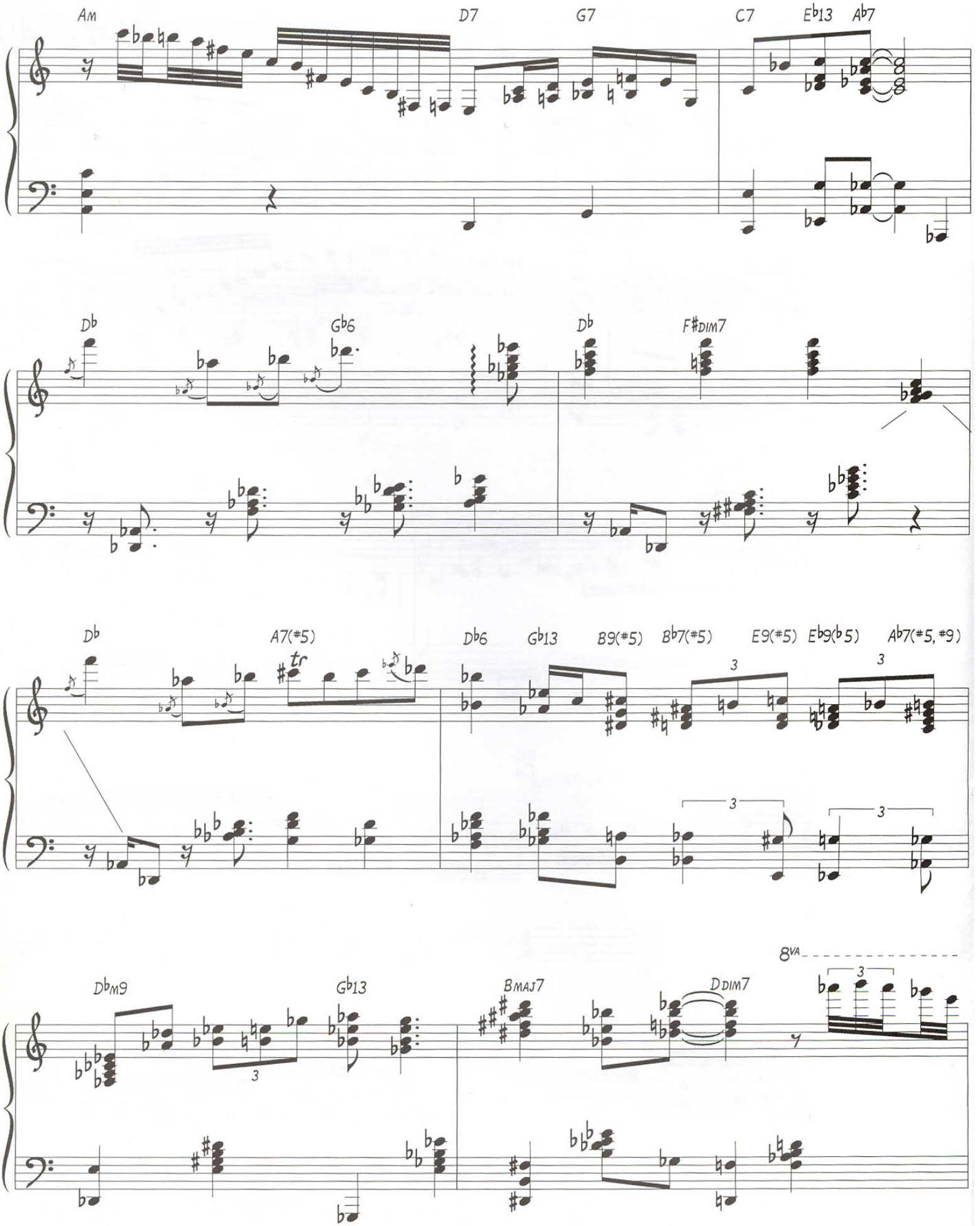
Am
D7
G7
C7
E♭13
A♭7
D♭
G♭6
D♭
F♯DIM7
D♭
A7(♯5)
tr
D♭6
G♭13
B9(♯5)
B♭7(♯5)
E9(♯5)
E♭9(♭5)
A♭7(♯5, ♯9)
3
3
3
3
8VA
3
D♭M9
G♭13
BMAJ7
DDIM7
3

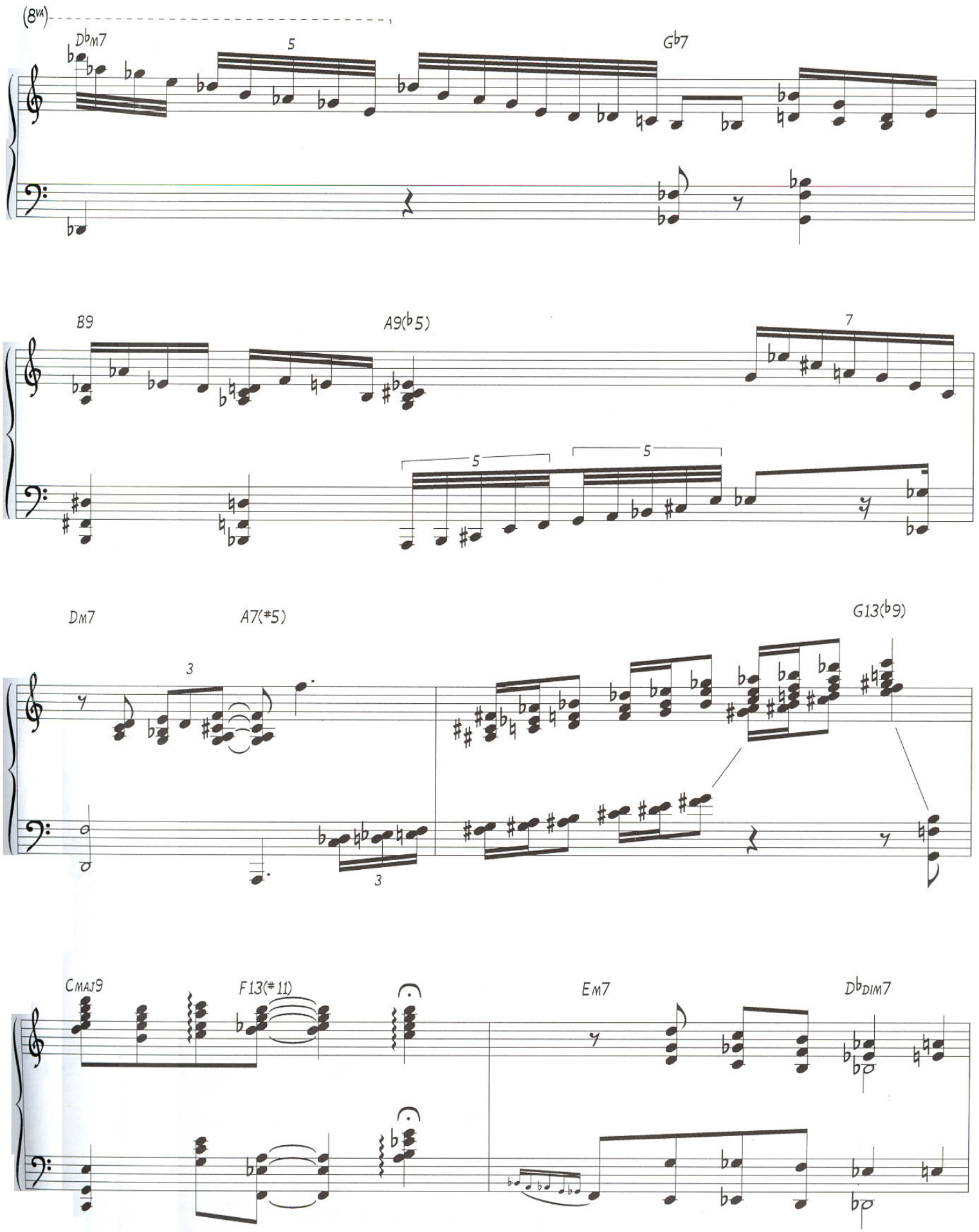
(8va)
D♭M7
5
G♭7
B9
A9(♭5)
7
5
5
DM7
A7(#5)
3
3
G13(♭9)
CMAJ9
F13(#11)
EM7
D♭DIM7

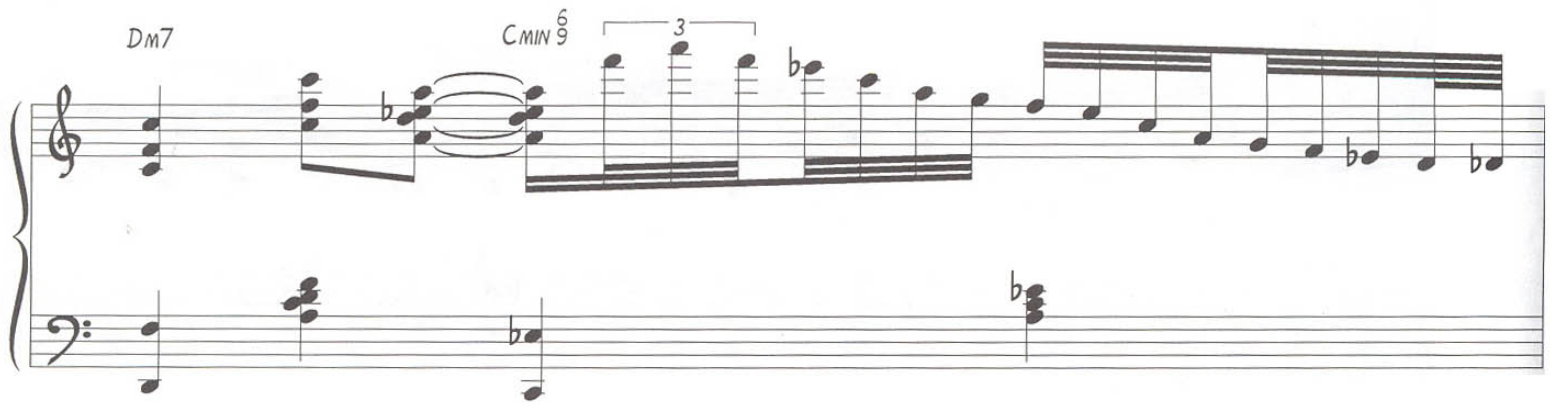
Dm7
Cmin 6/9
3

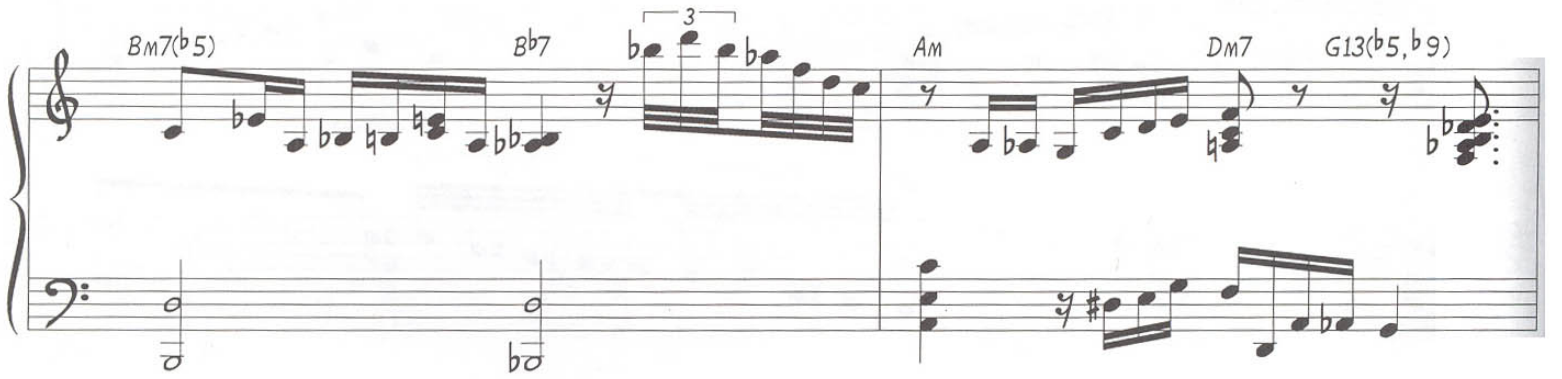
Bm7(b5)
Bb7
3
Am
Dm7
G13(b5, b9)

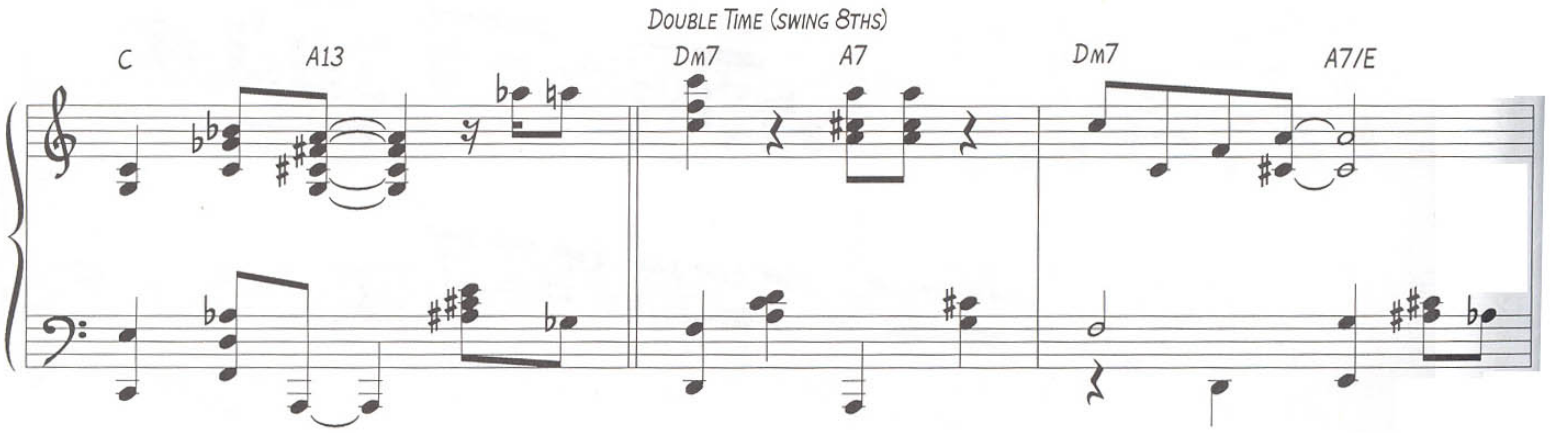
Double Time (swing 8ths)
C
A13
Dm7
A7
Dm7
A7/E

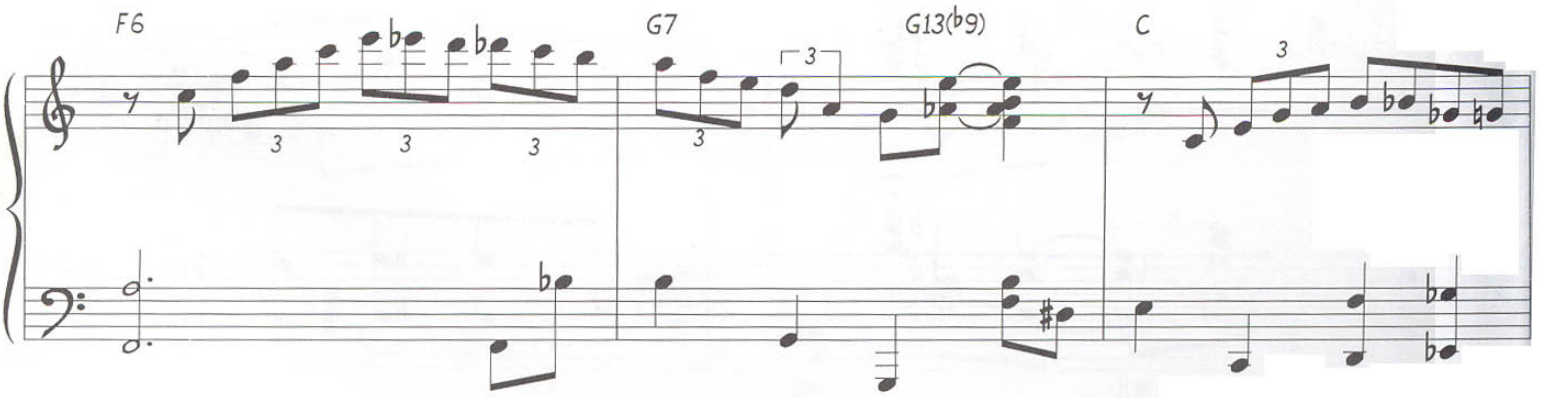
F6
3
3
3
G7
3
3
G13(b9)
C
3

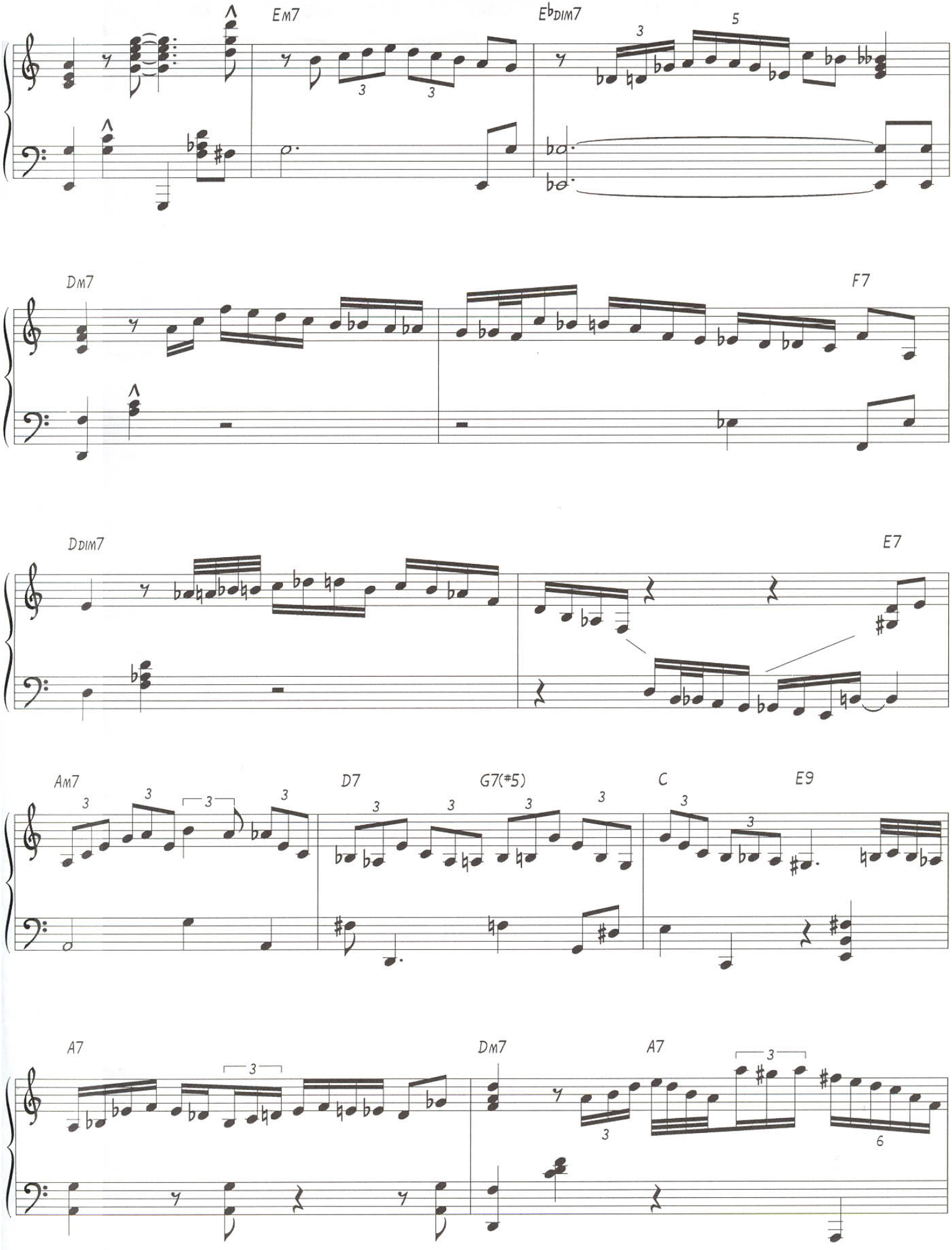
EM7
E♭DIM7
DM7
F7
DDIM7
E7
AM7
D7
G7(#5)
C
E9
A7
DM7
A7

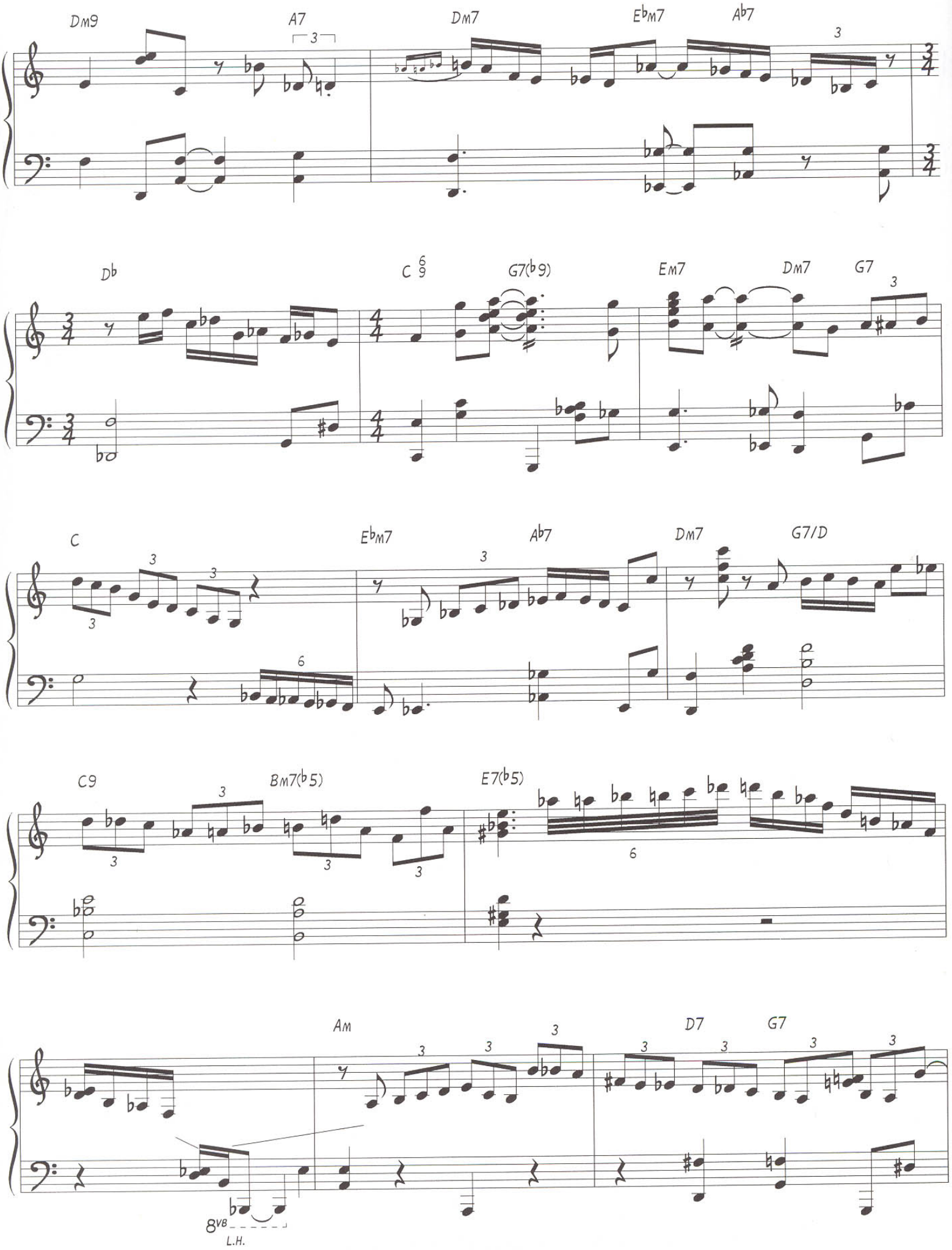
Dm9
A7
Dm7
E♭m7
A♭7
D♭
C 6/9
G7(♭9)
Em7
Dm7
G7
C
E♭m7
A♭7
Dm7
G7/D
C9
Bm7(♭5)
E7(♭5)
Am
D7
G7
8VB
L.H.

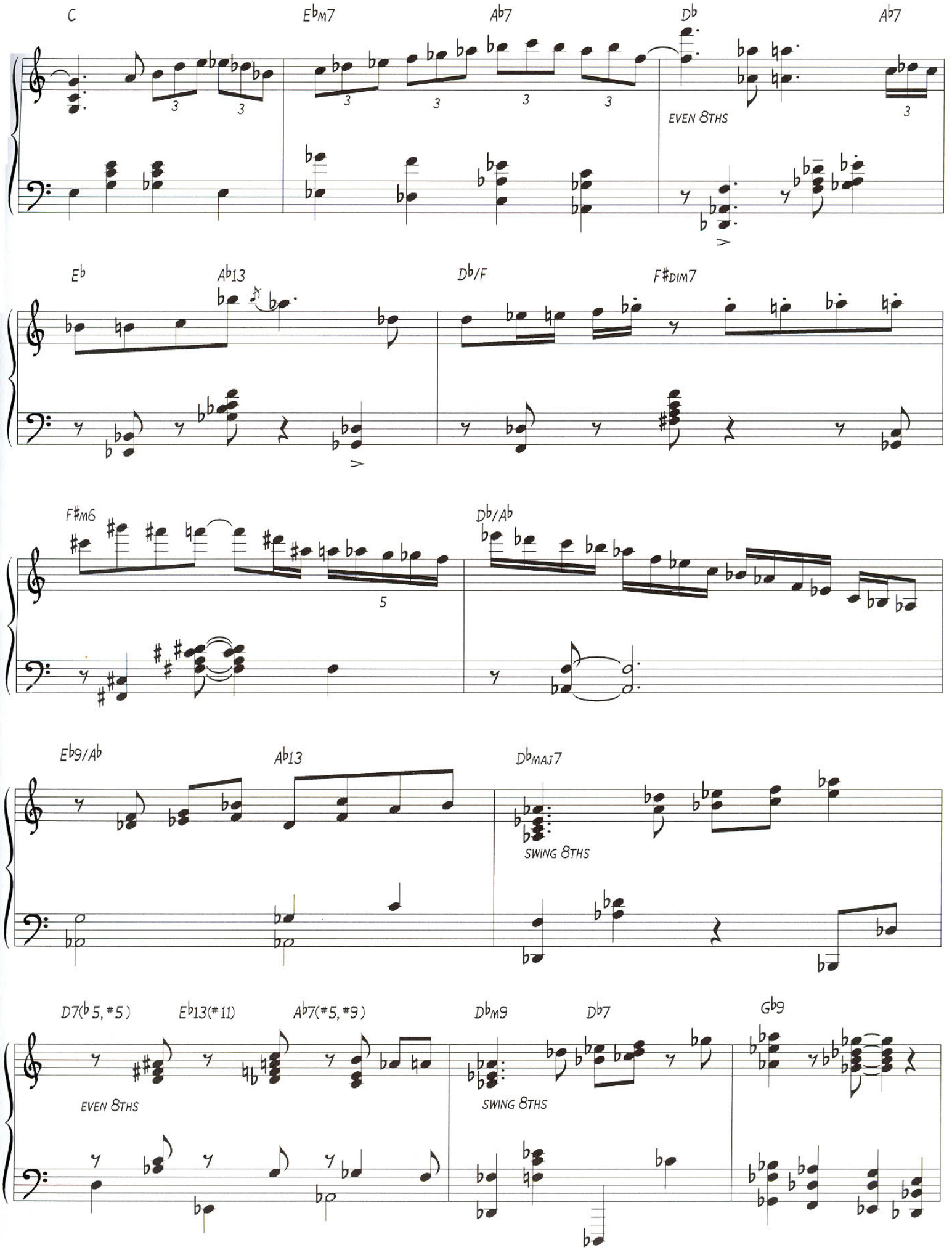
C
E♭m7
A♭7
D♭
A♭7
EVEN 8THS
E♭
A♭13
D♭/F
F♯dim7
F♯m6
D♭/A♭
E♭9/A♭
A♭13
D♭maj7
SWING 8THS
D7(♭5, ♯5)
E♭13(♯11)
A♭7(♯5, ♯9)
D♭m9
D♭7
G♭9
EVEN 8THS
SWING 8THS

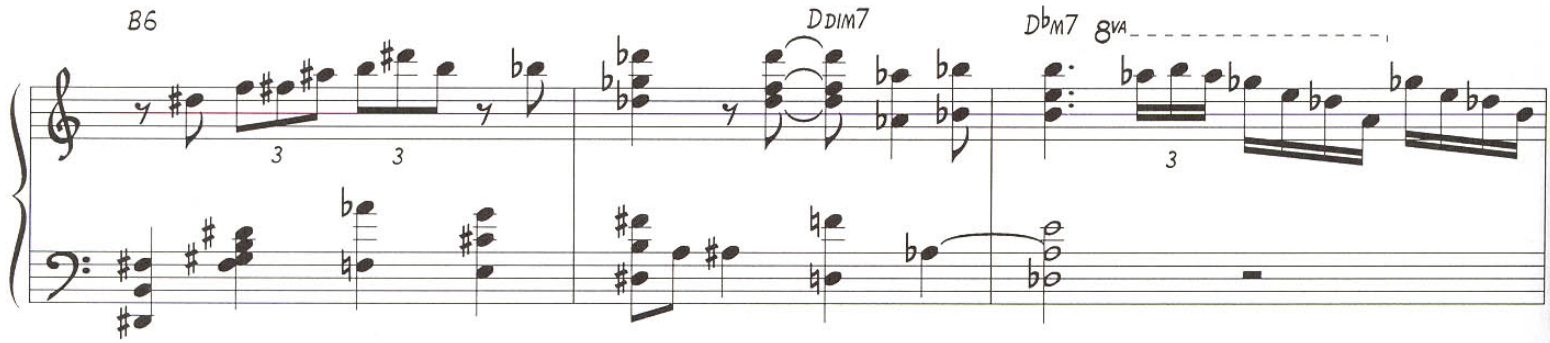
B6
D DIM7
D♭M7
8VA
3
3
3

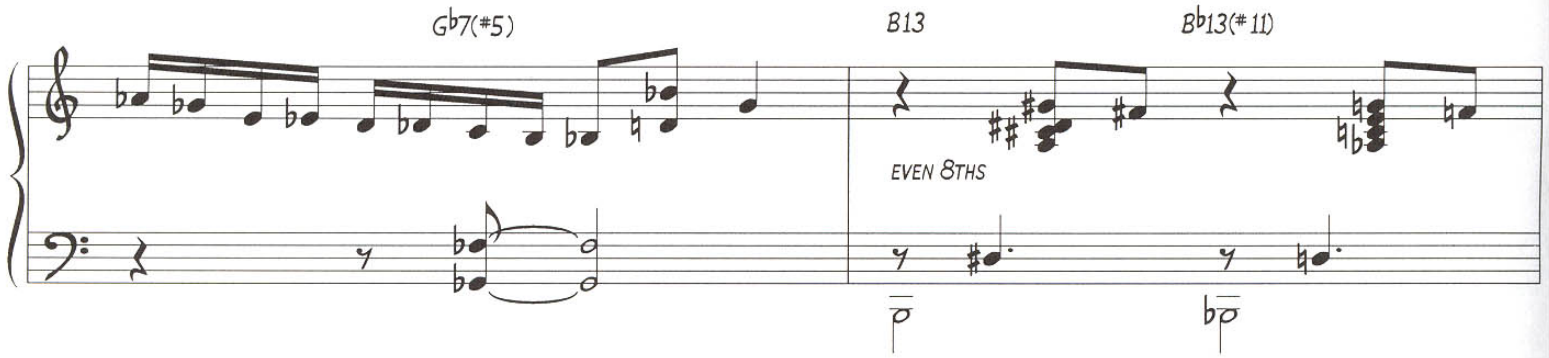
G♭7(#5)
B13
B♭13(#11)
EVEN 8THS

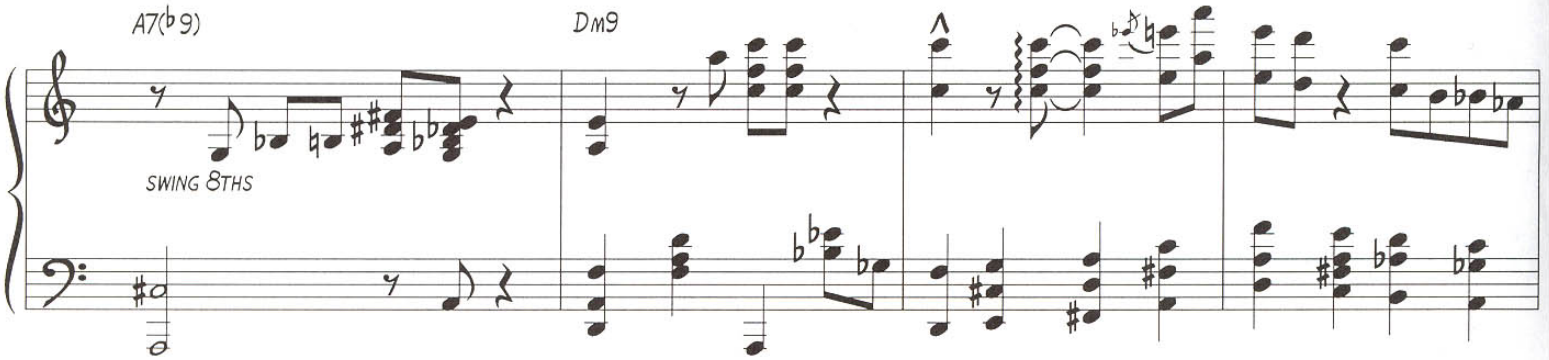
A7(♭9)
SWING 8THS
DM9

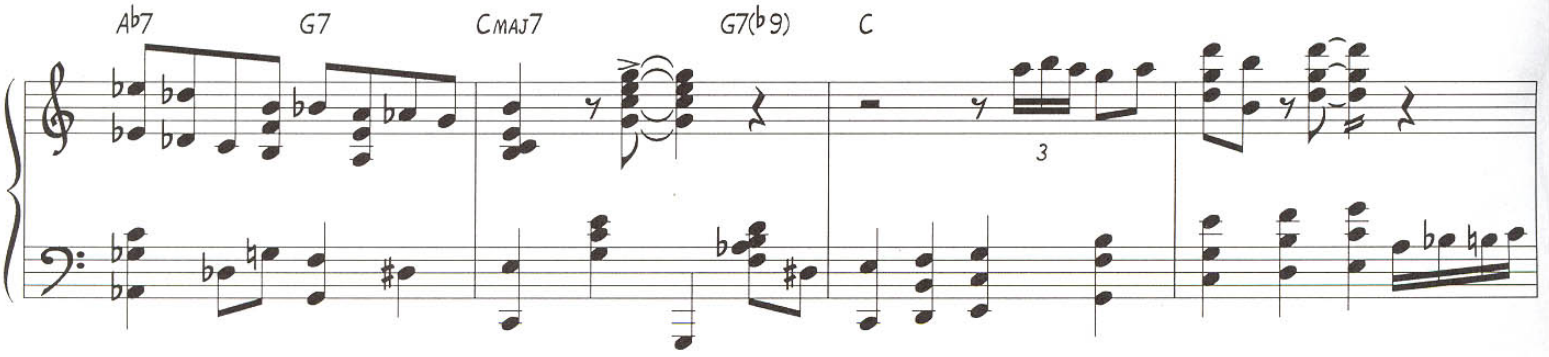
A♭7
G7
CMAJ7
G7(♭9)
C
3

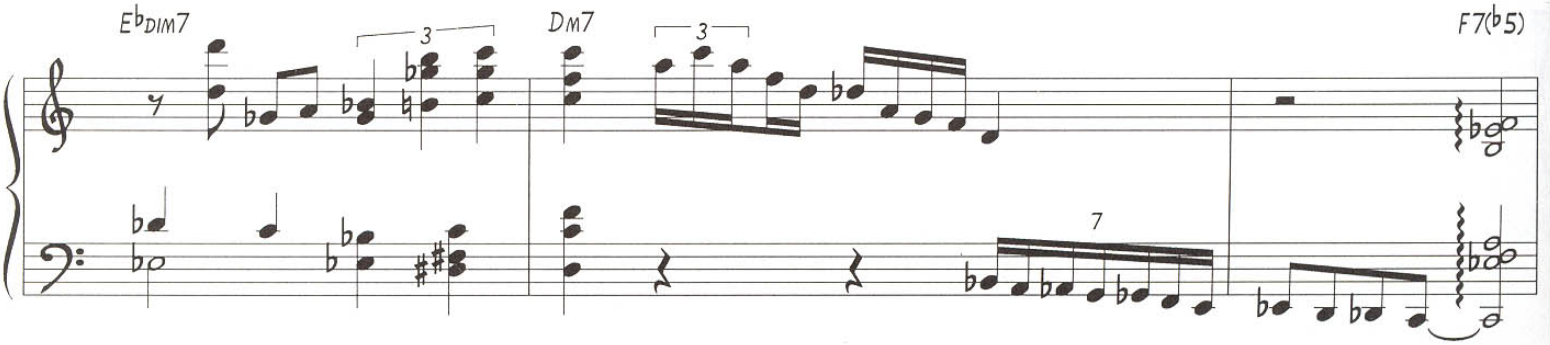
E♭DIM7
3
DM7
3
7
F7(♭5)

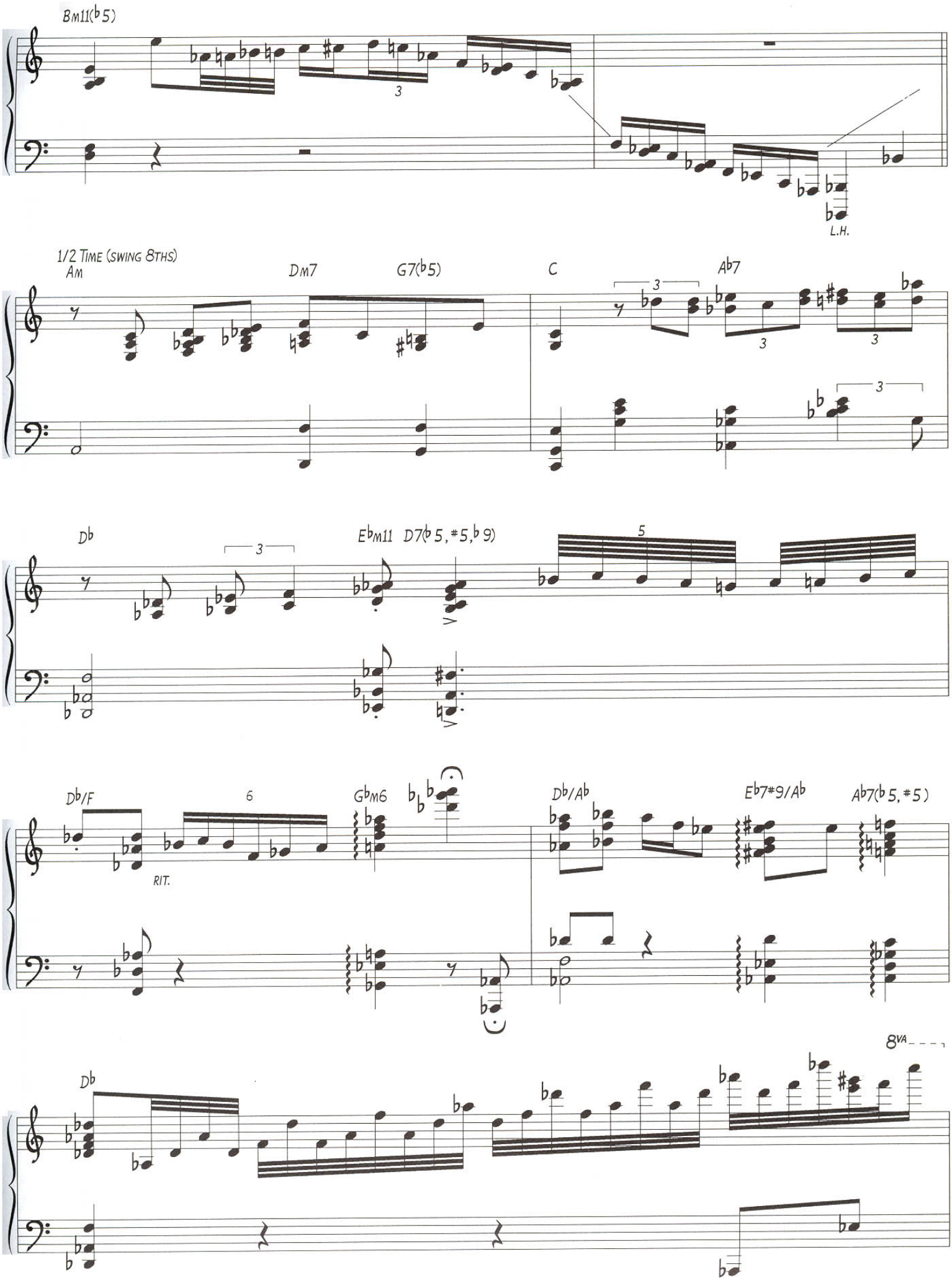
Bm11(♭5)
L.H.
1/2 Time (swing 8ths)
Am
Dm7
G7(♭5)
C
A♭7
D♭
E♭m11
D7(♭5,#5,♭9)
D♭/F
RIT.
G♭m6
D♭/A♭
E♭7#9/A♭
A♭7(♭5,#5)
8va
D♭

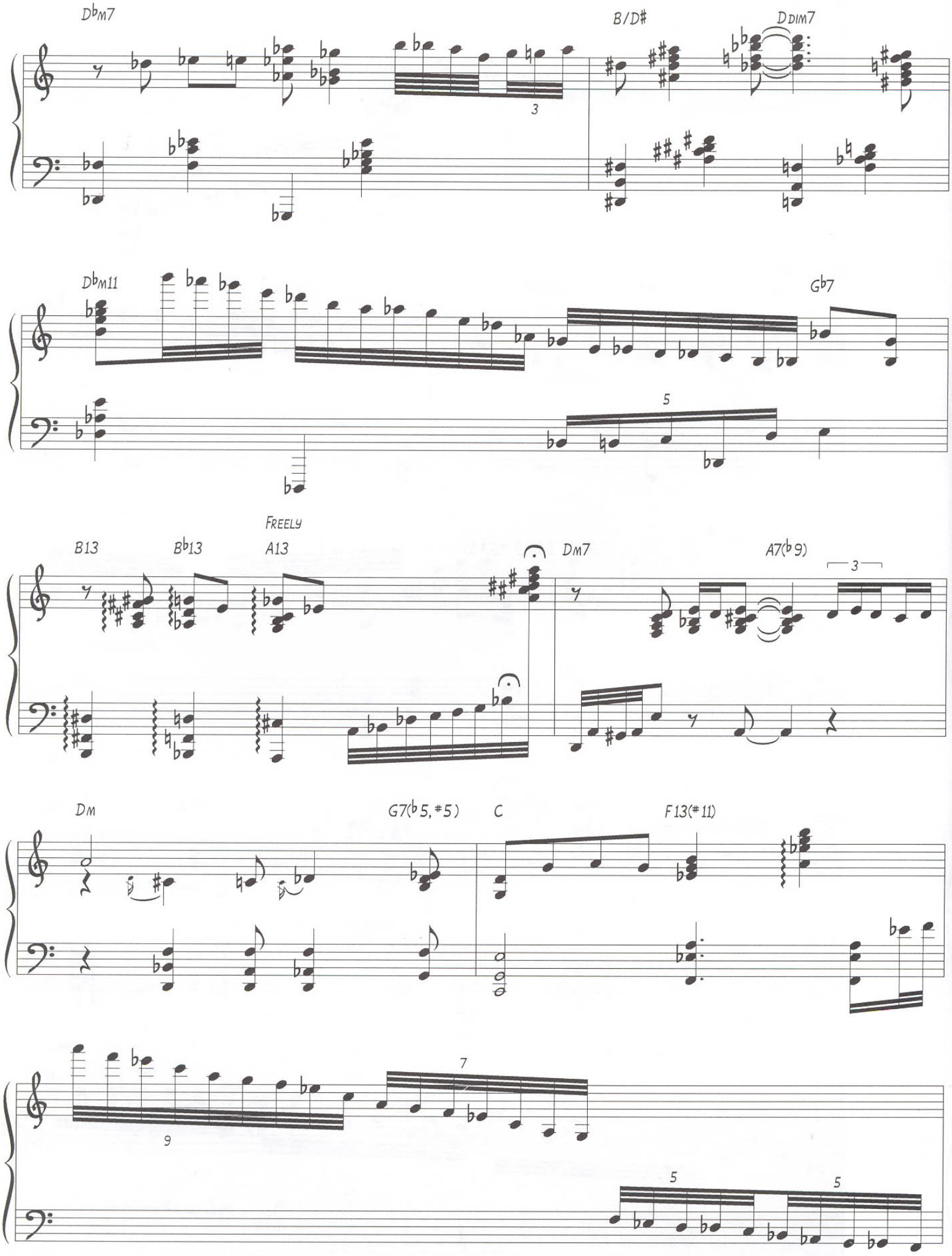
D♭M7
B/D♯
DDIM7
3
D♭M11
G♭7
5
FREELY
B13
B♭13
A13
DM7
A7(♭9)
3
DM
G7(♭5,♯5)
C
F13(♯11)
9
7
5
5

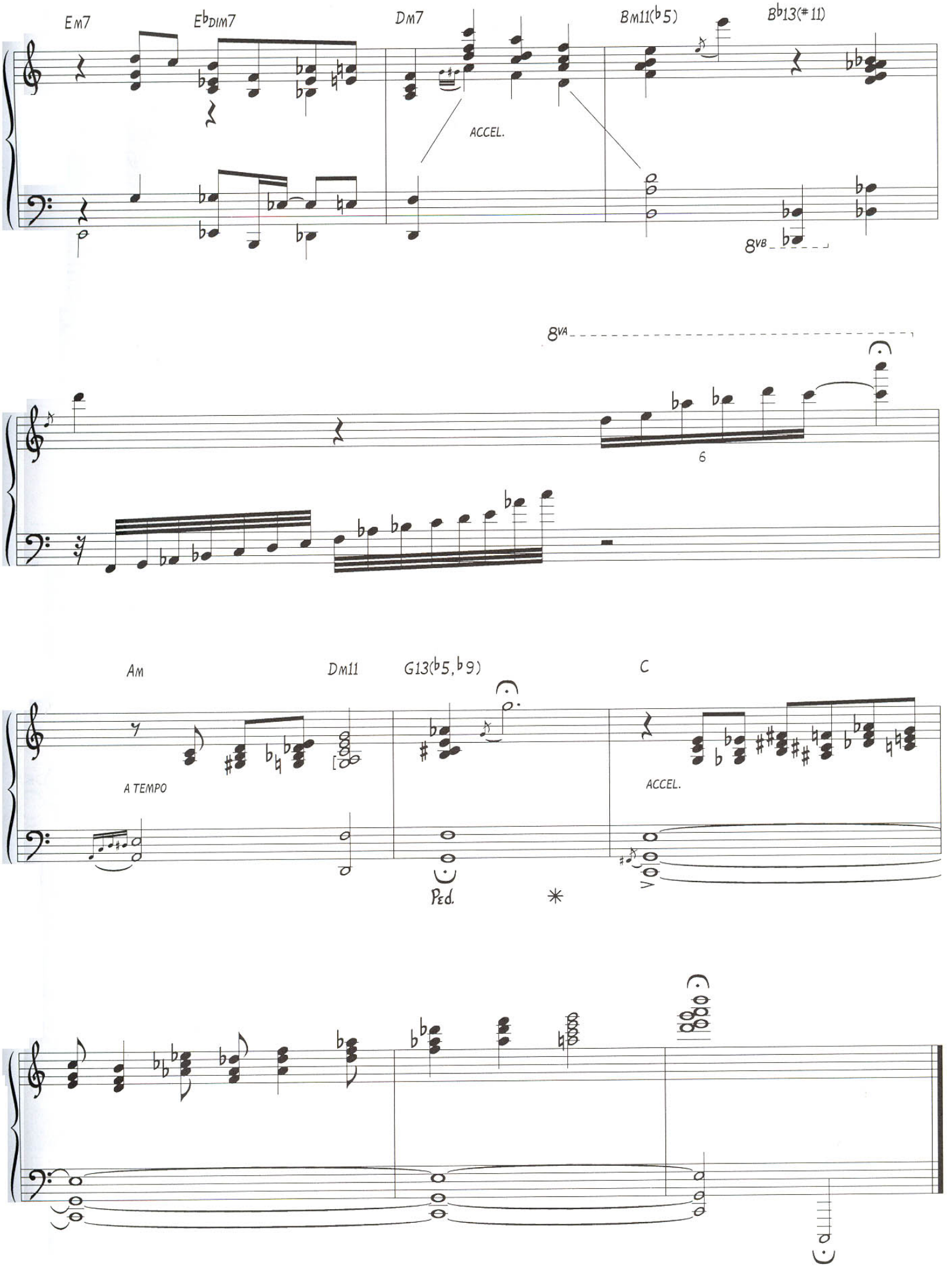
Em7
E♭dim7
Dm7
Bm11(♭5)
B♭13(♯11)
ACCEL.
8va
8va
6
Am
Dm11
G13(♭5,♭9)
C
A TEMPO
ACCEL.
Ped.
*